

PROPOSED RESIDENTIAL BUILDING PLAN AT PLOT 30, PREM NAGAR EXTENTION, POZHICALUR LAGE IN S.NO 28/IB FOR G. SINGARA NAGARAJAN, D.M.E

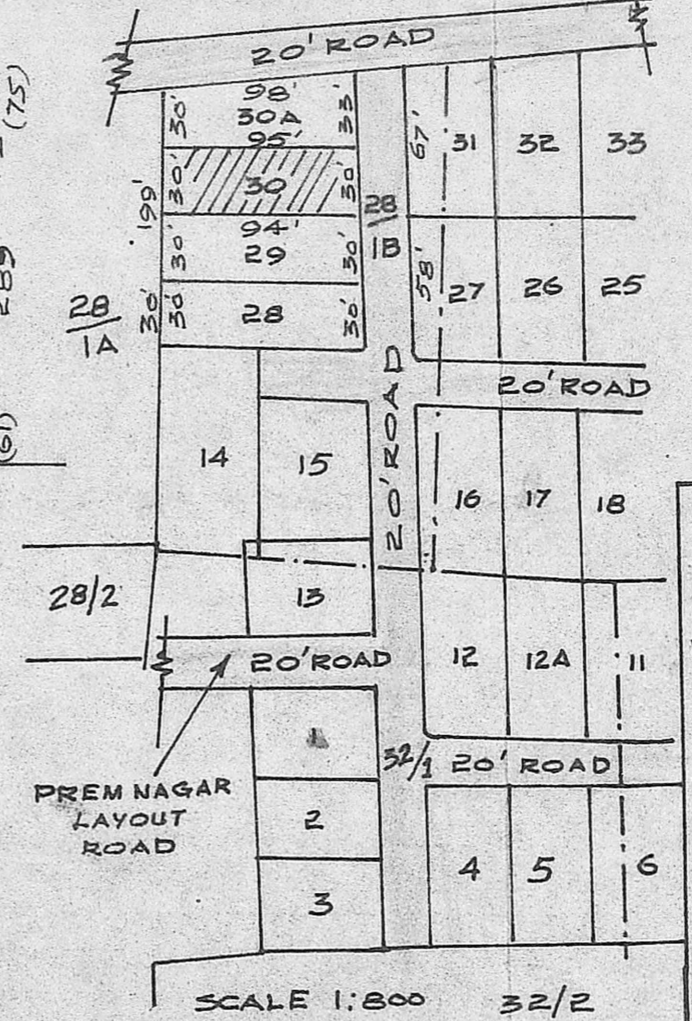

MMDA LA/PP No. /
CN A/6169/90

PART PLAN OF PREM NAGAR EXTENSION LAYOUT
SHOWING LOCATION OF PLOT NO 30 IN
S.NO 28/IB OF POZHICALUR VILLAGE

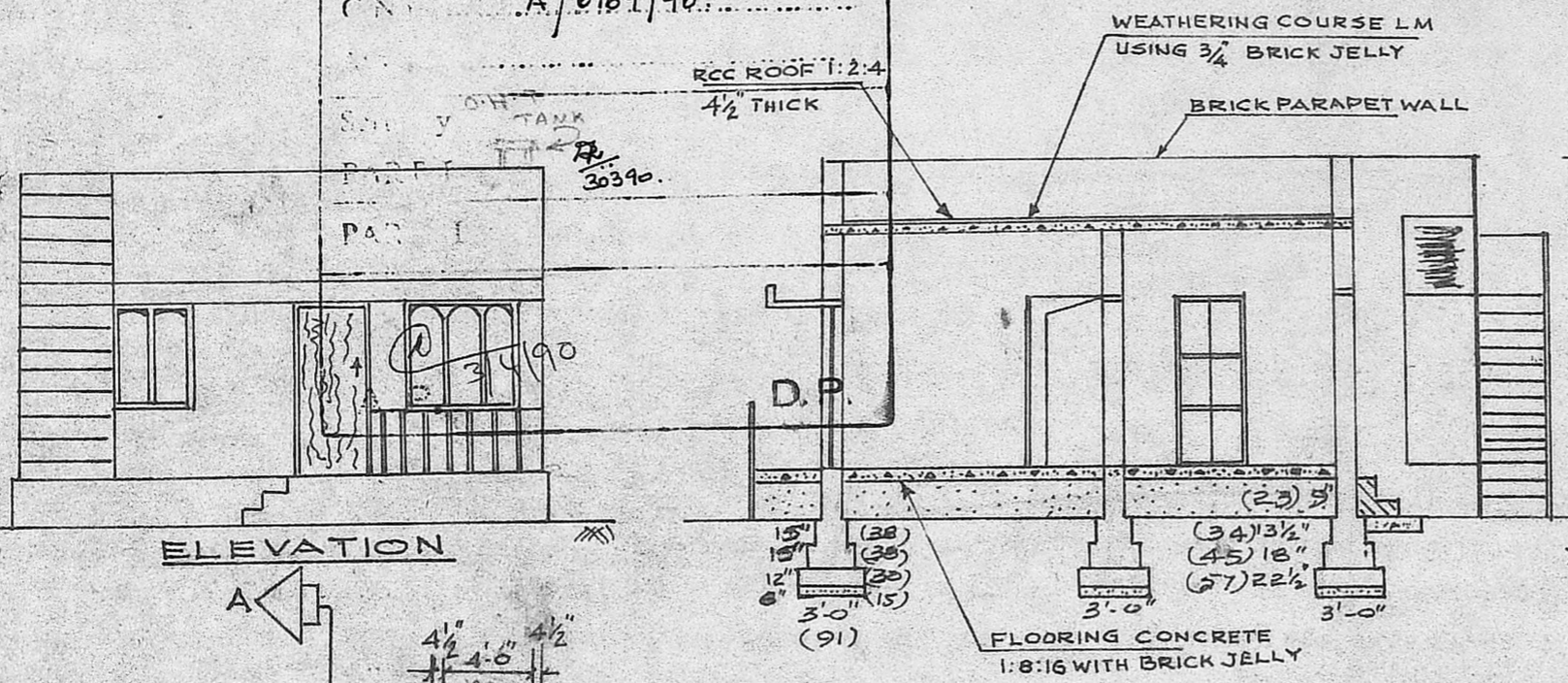
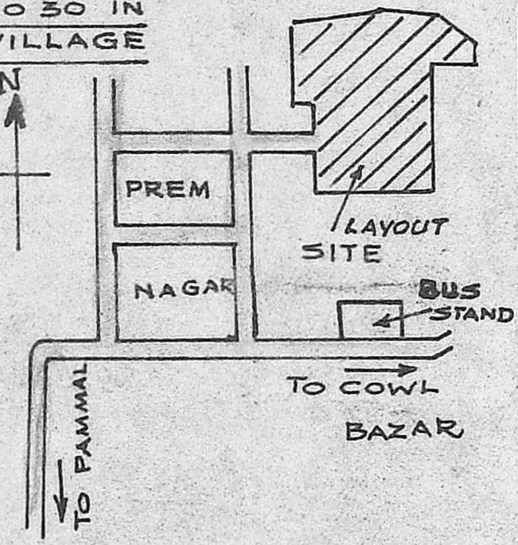

SPECIFICATIONS
 FOUNDATION IN CC 1:5:10 WITH
 1/2" HB STONE JELLY
 BRICK WORK IN CM 1:5 FOR
 FOUNDATION & SUPERSTRUCTURE
 RCC WORK IN CC 1:2:4 USING
 3/4" HB STONE JELLY FOR
 LINTELS, SUNSHADES AND
 ROOF SLABS 4 1/2" THICK
 WEATHER PROOFING COURSE
 IN BRICK JELLY LIME CONCRETE
 3" THICK AND TOP LAID WITH
 PRESSED TILES IN CM 1:3 5/8" THICK

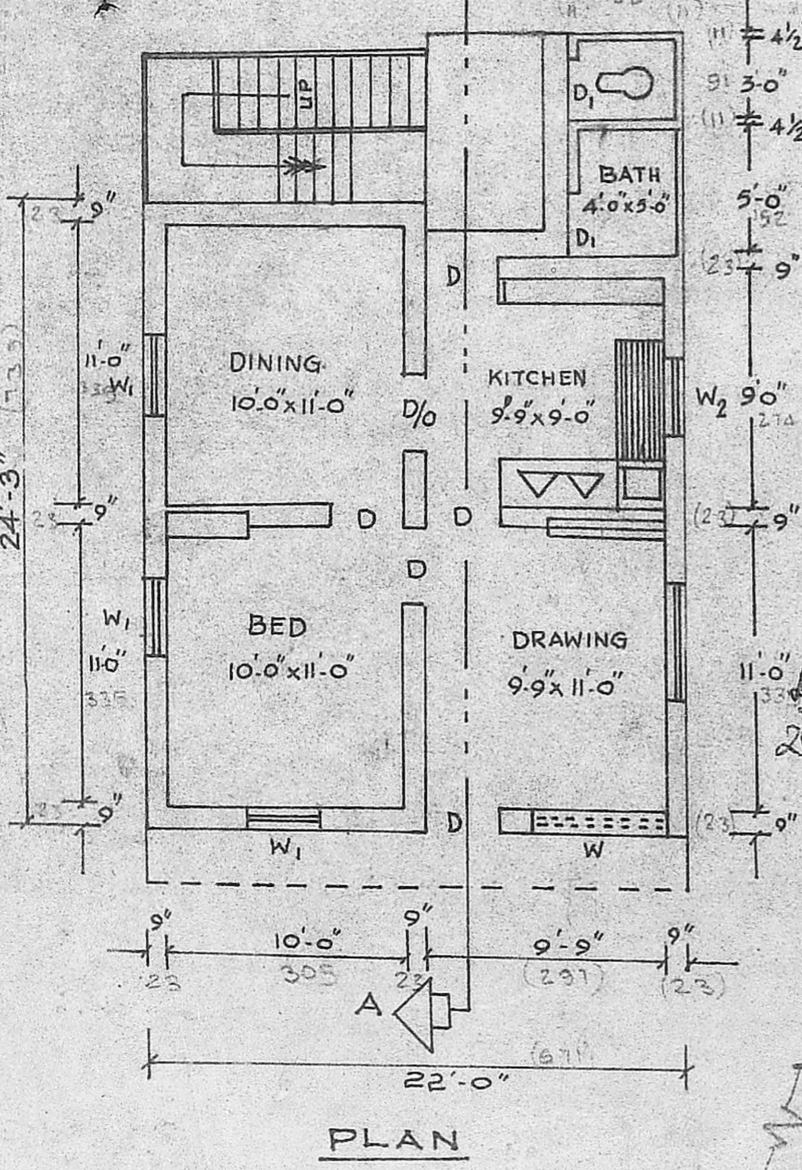

SEC ON A A

Planning Permit No. A/1395/90

APPROVED

WELL
 SUBJECT TO THE CONDITIONS IN
 THIS OFFICE LETTER.
 No. A/6169/90 Date 25-10-90

C. R. Unniale
 25/10/90
 FOR MEMBER SECRETARY
 MADRAS METROPOLITAN
 DEVELOPMENT AUTHORITY
 MADRAS - 600 008.

PROPOSED BUILDING

SEPTIC TANK

ORIENTATION PLAN [NOT TO SCALE]

20' WIDE ROAD

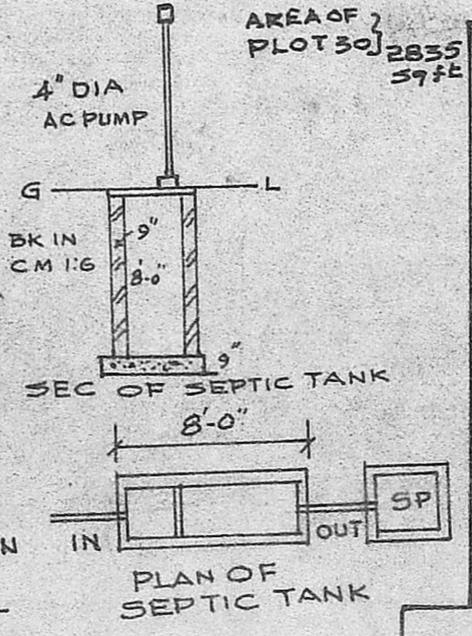
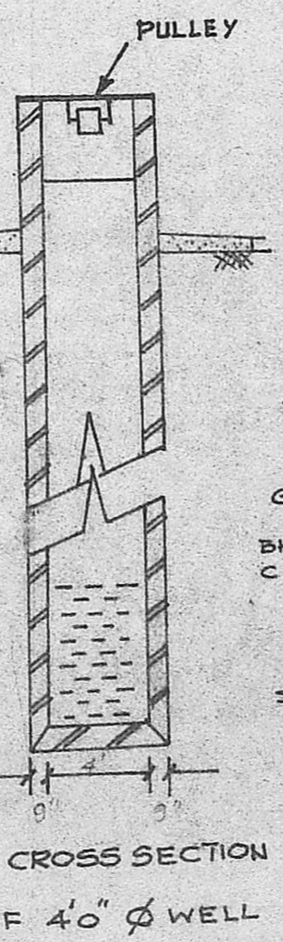

AREA OF PLOT 30 2835 59 sq ft

SCALE 1:800 32/2

FLOORING WITH MOSAIC TILES LAID IN CM 1:3
 OVER BASE COURSE OF CC 1:5:10 4" THICK
 CEILING PLASTERING WITH CM 1:3 3/4" THICK
 WALL PLASTERING WITH CM 1:5 1/2" THICK
 WOOD WORKS WITH BEST AVAILABLE
 COUNTRY WOOD
 D - CW DOOR 3'-0" x 6'-6"
 D1 - CW DOOR 2'-6" x 6'-6"
 D0 - DOOR OPEN 30" x 5'-6"
 W - CW WINDOW 4'-6" x 4'-0"
 W1 - CW WINDOW 3'-0" x 4'-0"
 W2 - CW WINDOW 3'-0" x 4'-0"

G. RUTHRA PRABHU, D.C.E.,
 Consulting Engineer,
 Licenced Surveyor,
 CORPORATION OF MADRAS,
 SCALE 1/8" TO A FEET LICENCE No. 504.

Pammal & Nandhiaram,
 Guduvancheri Town Panchayat
 24-A, EASIM SAHIB STREET
 C. PALLAVARAM, MADRAS-43.
 Opp. PALLAVARAM POST OFFICE,
 NEAR HOTEL VASANTHA BH V.N

SIGNATURE OF OWNER: *G. Singarajan*

SIGNATURE OF SURVEYOR